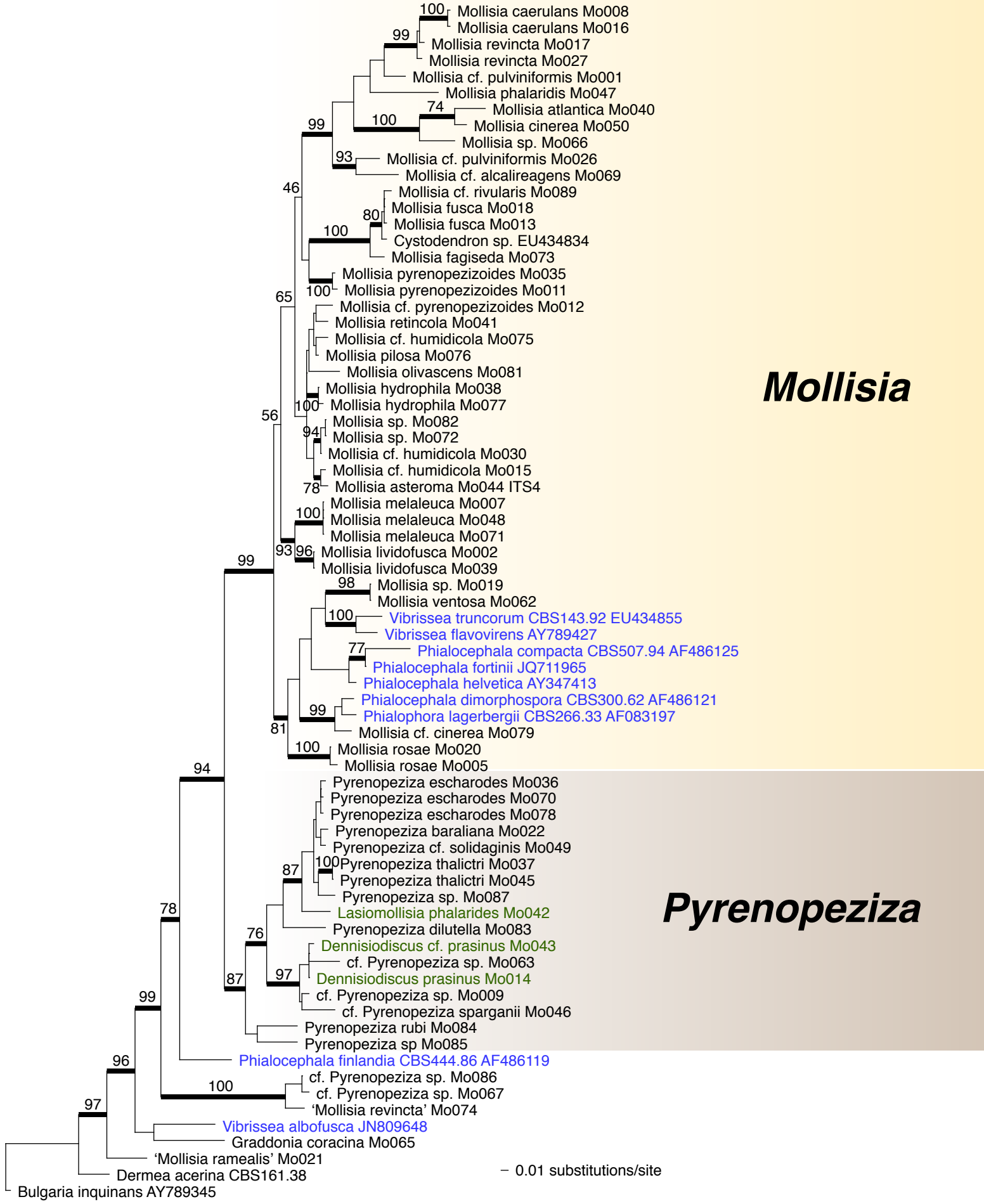
Mollisia caerulans Mo008
Mollisia caerulans Mo016
Mollisia revincta Mo017
Mollisia revincta Mo027
Mollisia cf. pulviniformis Mo001
Mollisia phalaridis Mo047
Mollisia atlantica Mo040
Mollisia cinerea Mo050
Mollisia sp. Mo066
Mollisia cf. pulviniformis Mo026
Mollisia cf. alcalireagens Mo069
Mollisia cf. rivularis Mo089
Mollisia fusca Mo018
Mollisia fusca Mo013
Cystodendron sp. EU434834
Mollisia fagiseda Mo073
Mollisia pyrenopezizoides Mo035
Mollisia pyrenopezizoides Mo011
Mollisia cf. pyrenopezizoides Mo012
Mollisia retincola Mo041
Mollisia cf. humidicola Mo075
Mollisia pilosa Mo076
Mollisia olivascens Mo081
Mollisia hydrophila Mo038
Mollisia hydrophila Mo077
Mollisia sp. Mo082
Mollisia sp. Mo072
Mollisia cf. humidicola Mo030
Mollisia cf. humidicola Mo015
Mollisia asteroma Mo044 ITS4
Mollisia melaleuca Mo007
Mollisia melaleuca Mo048
Mollisia melaleuca Mo071
Mollisia lividofusca Mo002
Mollisia lividofusca Mo039
Mollisia sp. Mo019
Mollisia ventosa Mo062
Vibrissea truncorum CBS143.92 EU434855
Vibrissea flavovirens AY789427
Phialocephala compacta CBS507.94 AF486125
Phialocephala fortinii JQ711965
Phialocephala helvetica AY347413
Phialocephala dimorphospora CBS300.62 AF486121
Phialophora lagerbergii CBS266.33 AF083197
Mollisia cf. cinerea Mo079
Mollisia rosae Mo020
Mollisia rosae Mo005
Mollisia
Pyrenopeziza escharodes Mo036
Pyrenopeziza escharodes Mo070
Pyrenopeziza escharodes Mo078
Pyrenopeziza baraliana Mo022
Pyrenopeziza cf. solidaginis Mo049
Pyrenopeziza thalictri Mo037
Pyrenopeziza thalictri Mo045
Pyrenopeziza sp. Mo087
Lasiomollisia phalarides Mo042
Pyrenopeziza dilutella Mo083
Dennisiodiscus cf. prasinus Mo043
cf. Pyrenopeziza sp. Mo063
Dennisiodiscus prasinus Mo014
cf. Pyrenopeziza sp. Mo009
cf. Pyrenopeziza sparganii Mo046
Pyrenopeziza rubi Mo084
Pyrenopeziza sp Mo085
Pyrenopeziza
Phialocephala finlandia CBS444.86 AF486119
cf. Pyrenopeziza sp. Mo086
cf. Pyrenopeziza sp. Mo067
'Mollisia revincta' Mo074
Vibrissea albofusca JN809648
Graddonia coracina Mo065
'Mollisia ramealis' Mo021
Dermea acerina CBS161.38
Bulgaria inquinans AY789345
0.01 substitutions/site